

Piccolo

# U.S. Navy

## "Anchors Aweigh"

Edited by Mark L. Heter

Lt. Cmdr. Charles A. Zimmermann

**March tempo**

*mf*

7

14

*ff*

21

27

Flute

# U.S. Navy "Anchors Aweigh"

Edited by Mark L. Heter

Lt. Cmdr. Charles A. Zimmermann

**March tempo**

*mf*

7

14

*ff*

21

27

Clarinet in B $\flat$  1

# U.S. Navy "Anchors Aweigh"

Edited by Mark L. Heter

Lt. Cmdr. Charles A. Zimmermann

**March tempo**

7

13

19

25

29

Clarinet in B $\flat$  2

# U.S. Navy "Anchors Aweigh"

Edited by Mark L. Heter

Lt. Cmdr. Charles A. Zimmermann

March tempo

Clarinet in B $\flat$  3

# U.S. Navy

"Anchors Aweigh"

Edited by Mark L. Heter

Lt. Cmdr. Charles A. Zimmermann

March tempo

Bass Clarinet

# U.S. Navy

"Anchors Aweigh"

Edited by Mark L. Heter

Lt. Cmdr. Charles A. Zimmermann

**March tempo**

11

19

27

Alto Saxophone 1

# U.S. Navy

"Anchors Aweigh"

Edited by Mark L. Heter

Lt. Cmdr. Charles A. Zimmermann

March tempo

Alto Saxophone 2

# U.S. Navy

"Anchors Aweigh"

Edited by Mark L. Heter

Lt. Cmdr. Charles A. Zimmermann

**March tempo**

8

16

22

28

Tenor Saxophone

# U.S. Navy

"Anchors Aweigh"

Edited by Mark L. Heter

Lt. Cmdr. Charles A. Zimmermann

March tempo

11

19

27

Baritone Saxophone

# U.S. Navy

"Anchors Aweigh"

Edited by Mark L. Heter

Lt. Cmdr. Charles A. Zimmermann

**March tempo**

8

15

22

28

Trumpet in B $\flat$  1

# U.S. Navy

"Anchors Aweigh"

Edited by Mark L. Heter

Lt. Cmdr. Charles A. Zimmermann

**March tempo**

Trumpet in B $\flat$  2

# U.S. Navy

"Anchors Aweigh"

Edited by Mark L. Heter

Lt. Cmdr. Charles A. Zimmermann

**March tempo**

Trumpet in B $\flat$  3

# U.S. Navy

"Anchors Aweigh"

Edited by Mark L. Heter

Lt. Cmdr. Charles A. Zimmermann

**March tempo**

*mf*

8

*ff*

16

7

*ff*

28

Trombone 1

# U.S. Navy

"Anchors Aweigh"

Edited by Mark L. Heter

Lt. Cmdr. Charles A. Zimmermann

March tempo

Trombone 3

# U.S. Navy

"Anchors Aweigh"

Edited by Mark L. Heter

Lt. Cmdr. Charles A. Zimmermann

March tempo

*ff*

11

19

27

Baritone BC

# U.S. Navy

"Anchors Aweigh"

Edited by Mark L. Heter

Lt. Cmdr. Charles A. Zimmermann

March tempo

*ff*

10

18

26

Baritone TC

# U.S. Navy

"Anchors Aweigh"

Edited by Mark L. Heter

Lt. Cmdr. Charles A. Zimmermann

**March tempo**

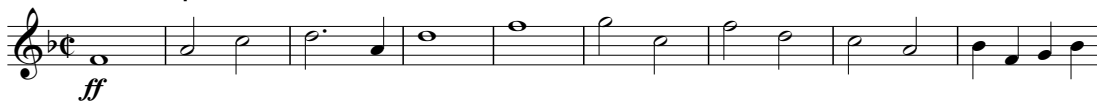

Tuba

# U.S. Navy

"Anchors Aweigh"

Edited by Mark L. Heter

Lt. Cmdr. Charles A. Zimmermann

**March tempo**

8

15

22

28

35

Snare Drum

# U.S. Navy

"Anchors Aweigh"

Edited by Mark L. Heter

Lt. Cmdr. Charles A. Zimmermann

March tempo

7

14

20

27

Tenor Drums

# U.S. Navy

"Anchors Aweigh"

Edited by Mark L. Heter

Lt. Cmdr. Charles A. Zimmermann

**March tempo**

**TACET**

Bass Drum

# U.S. Navy "Anchors Aweigh"

Edited by Mark L. Heter

Lt. Cmdr. Charles A. Zimmermann

**March tempo**

*f*

8

15

*ff*

22

28

Cymbals

# U.S. Navy

"Anchors Aweigh"

Edited by Mark L. Heter

Lt. Cmdr. Charles A. Zimmermann

**March tempo**

8

15

22

28

34

Mallet Percussion

# U.S. Navy

"Anchors Aweigh"

Edited by Mark L. Heter

Lt. Cmdr. Charles A. Zimmermann

**March tempo**

*mf*

8

*ff*

16

*mf*

22

*ff*

28